

Lat: 38.8803 Lon: -77.1146 Zoom: 11.01 mi Logos are for identification purposes only and may be trademarks of their respective companies.

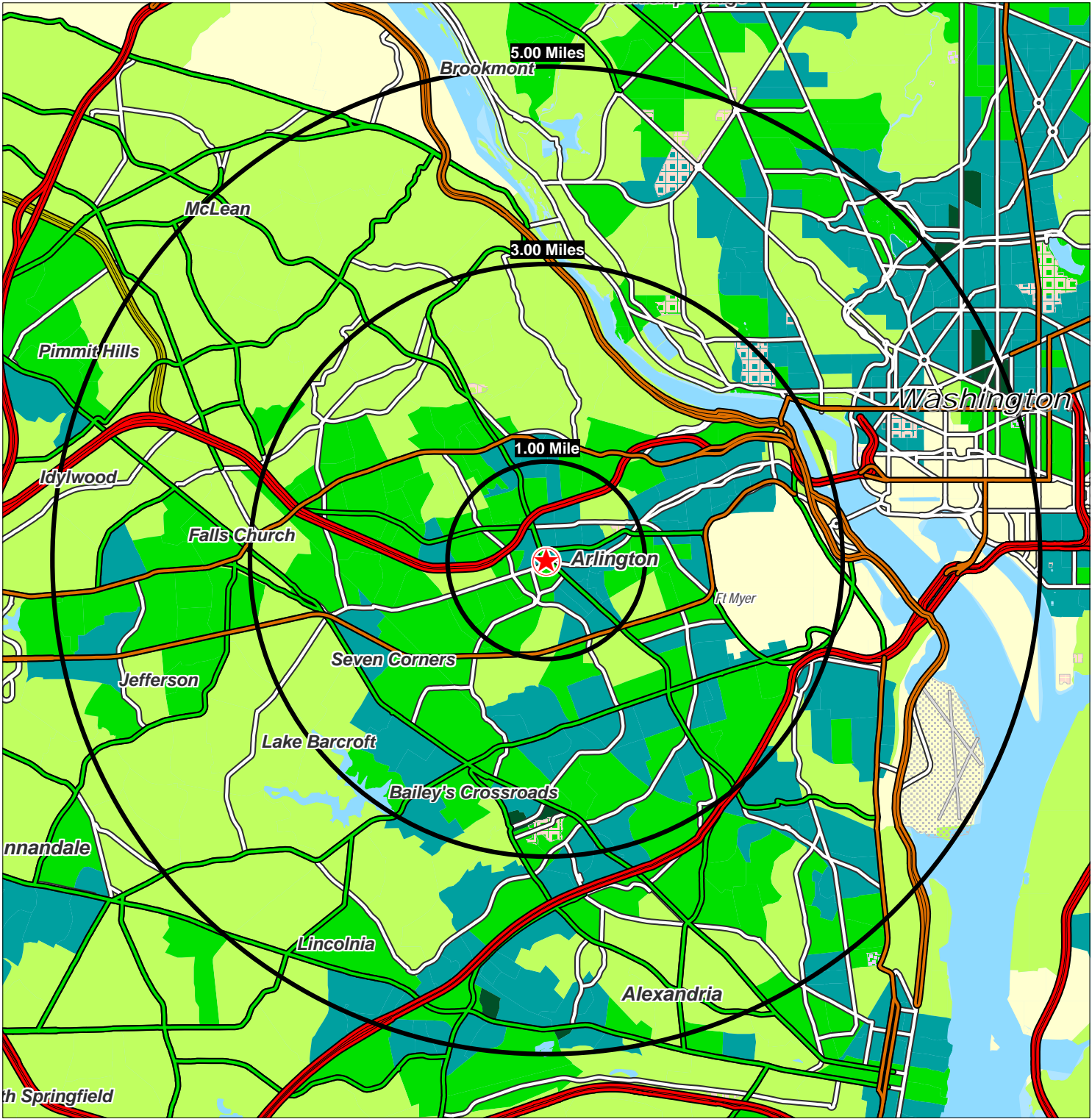

©2010, SITES USA Inc., Chandler, AZ (480) 491-1112. All Rights Reserved.

**Urban Population Density**  
By Block Groups

- 50,000 or more
- 10,000 to 50,000
- 5,000 to 10,000
- 1,000 to 5,000
- Less than 1,000

**900 N Glebe Rd**  
**Arlington, Virginia**  
*Persons per Square Mile*  
March 2010

**Population Density**  
1 mi - 33,838  
3 mi - 224,559  
5 mi - 544,386



www.TRETAIL.com

This map was produced using data from private and government sources deemed to be reliable. The information herein is provided without representation or warranty.

Lat: 38.8803 Lon: -77.1146 Zoom: 11.01 mi Logos are for identification purposes only and may be trademarks of their respective companies.

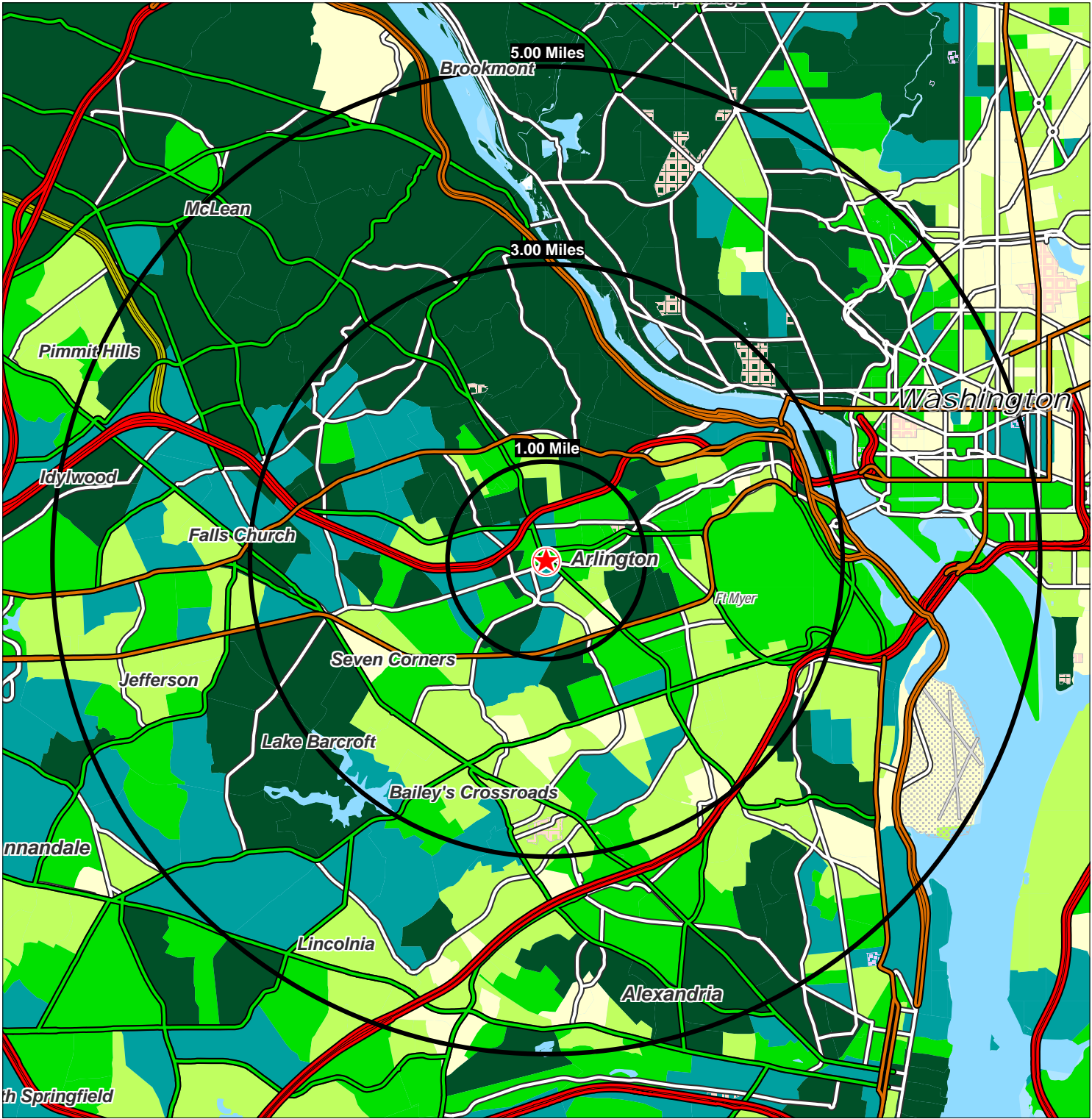

©2010, SITES USA Inc., Chandler, AZ (480) 491-1112. All Rights Reserved.

**Urban Average HH Income**  
By Block Groups

- \$125,000 or more
- \$100,000 to \$125,000
- \$75,000 to \$100,000
- \$50,000 to \$75,000
- Less than \$50,000

**900 N Glebe Rd**  
**Arlington, Virginia**

Average HH Income  
March 2010

Average HH Income

- 1 mi - \$93,262
- 3 mi - \$91,416
- 5 mi - \$96,172



[www.TRETAIL.com](http://www.TRETAIL.com)

This map was produced using data from private and government sources deemed to be reliable. The information herein is provided without representation or warranty.

Lat: 38.8803 Lon: -77.1146 Zoom: 11.01 mi Logos are for identification purposes only and may be trademarks of their respective companies.

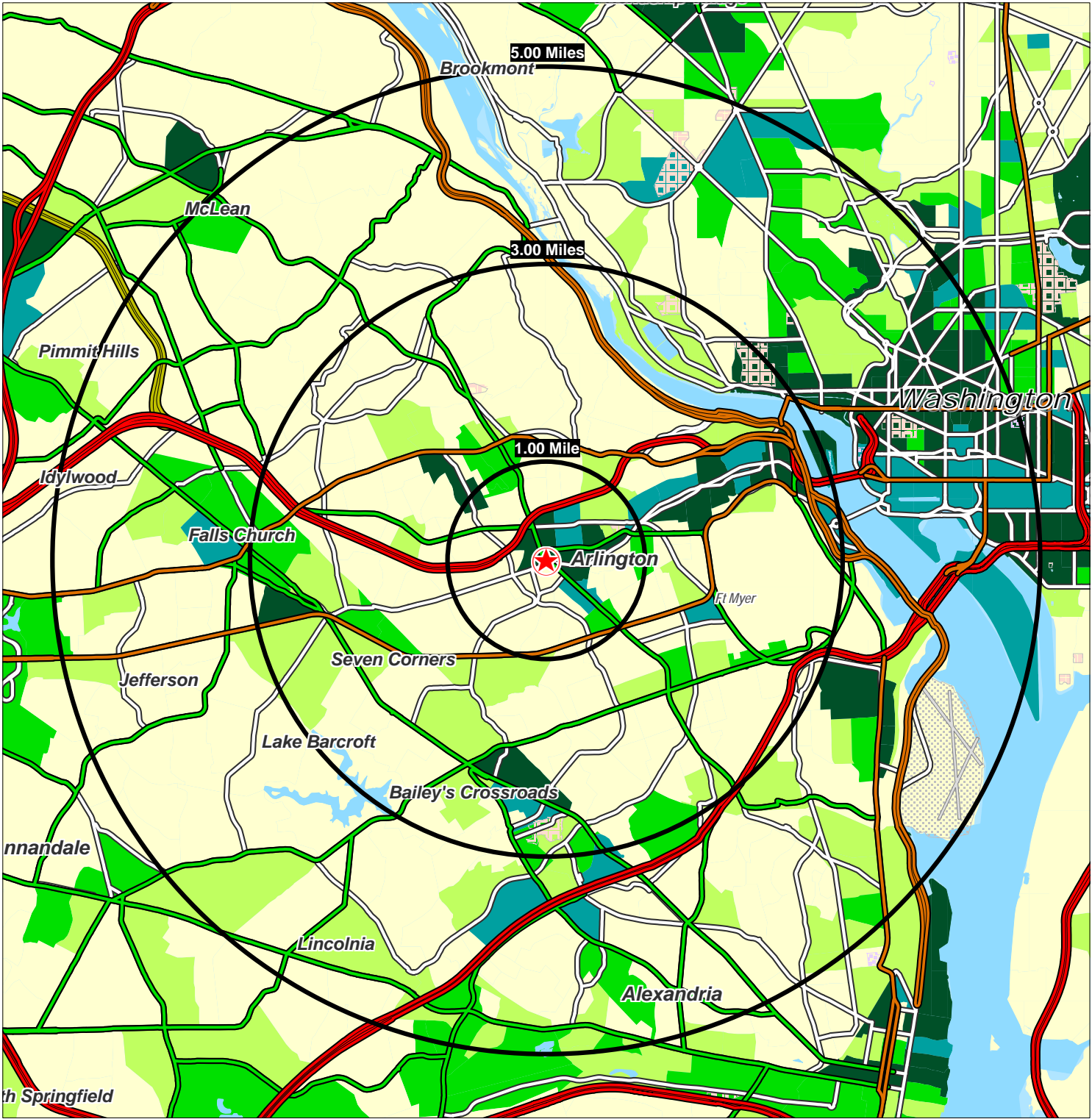

©2010, SITES USA Inc., Chandler, AZ (480) 491-1112. All Rights Reserved.

**Urban Employment Density**  
By Block Groups

- 15,000 or more
- 10,000 to 15,000
- 5,000 to 10,000
- 2,500 to 5,000
- Less than 2,500

**900 N Glebe Rd**  
**Arlington, Virginia**  
*Employees per Square Mile*  
March 2010

**Employment Density**  
1 mi - 22,663  
3 mi - 114,727  
5 mi - 530,285



[www.TRETAIL.com](http://www.TRETAIL.com)

This map was produced using data from private and government sources deemed to be reliable. The information herein is provided without representation or warranty.